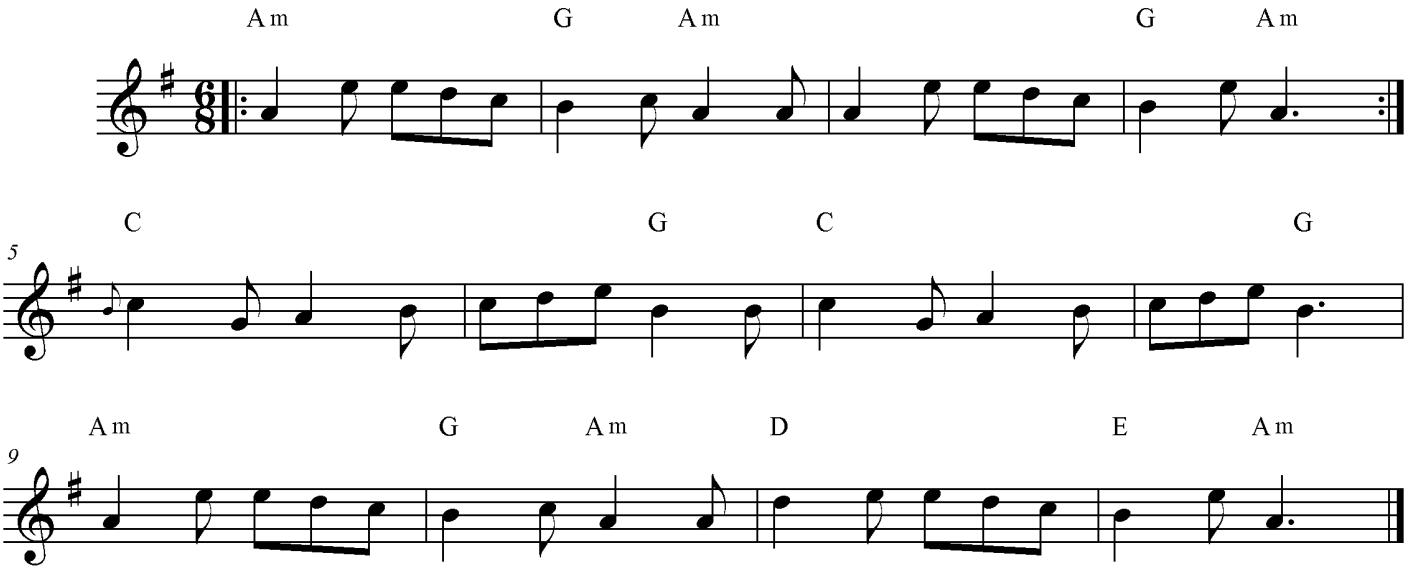Meiplanting